

PLAT OF SURVEY TOPOGRAPHICAL MAPPING

LOTS 100 AND 101 OF 2nd ADDITION TO BUBBLING SPRINGS SUBDIVISION

LOCATED IN SECTION 34, TOWN 4 NORTH, RANGE 16 EAST,
WALWORTH COUNTY, WISCONSIN

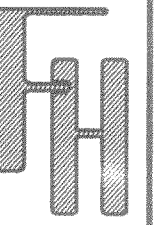
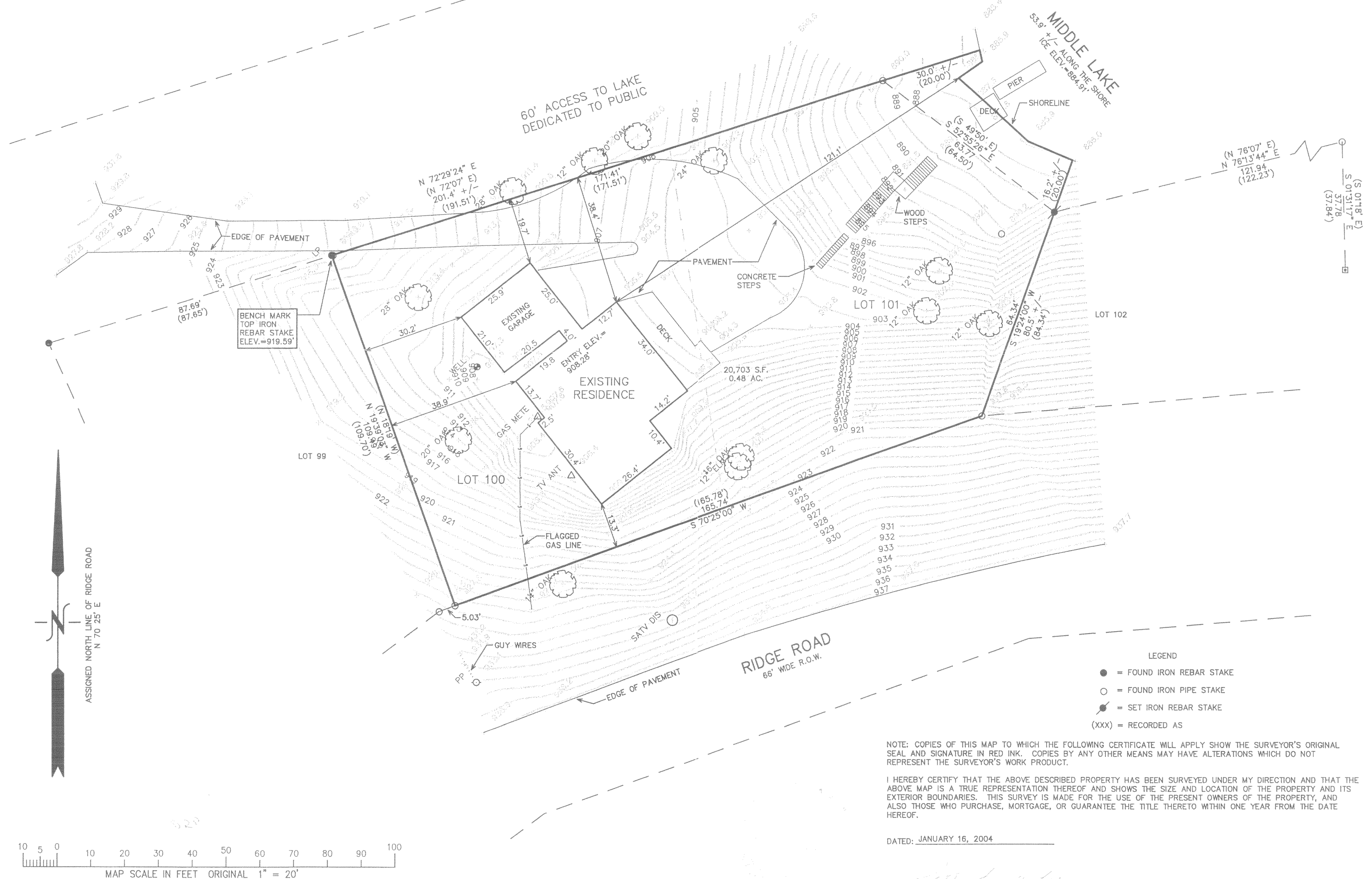

WORK ORDERED BY --
CLEO FILER
P.O. BOX 746
ELKHORN, WI 53121

FARRIS, HANSEN & ASSOCIATES, INC.
ENGINEERING - ARCHITECTURE - SURVEYING
7 RIDGWAY COURT P.O. BOX 437
ELKHORN, WISCONSIN 53121
OFFICE: (262) 723-2098 FAX: (262) 723-5886

REVISIONS

PROJECT NO.
6458
DATE:
01/16/04
SHEET NO.
1 OF 1

JAN 19 2004

HB52-21
HB52-22

416-1949